© Copyright 2013 - Cities Edge, LLC - All Rights Reserved
DRAWN BY: NMG CHECKED BY: DD

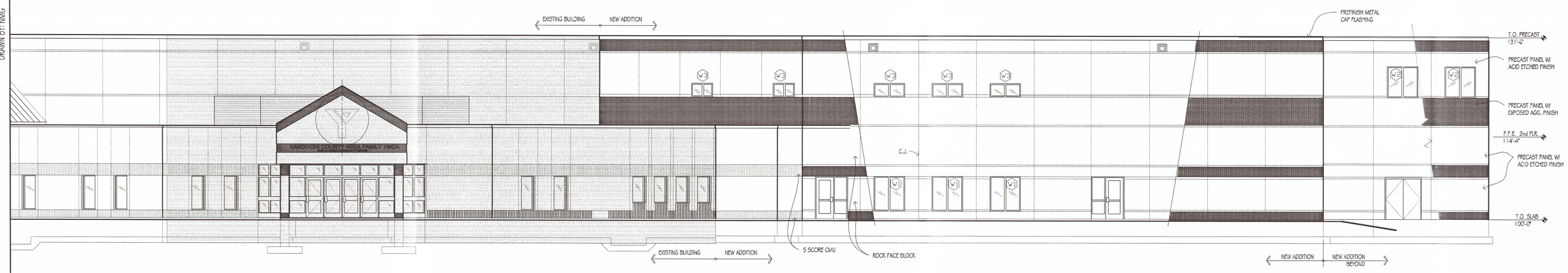


1 SOUTH ELEVATION
1/8" = 1'-0"

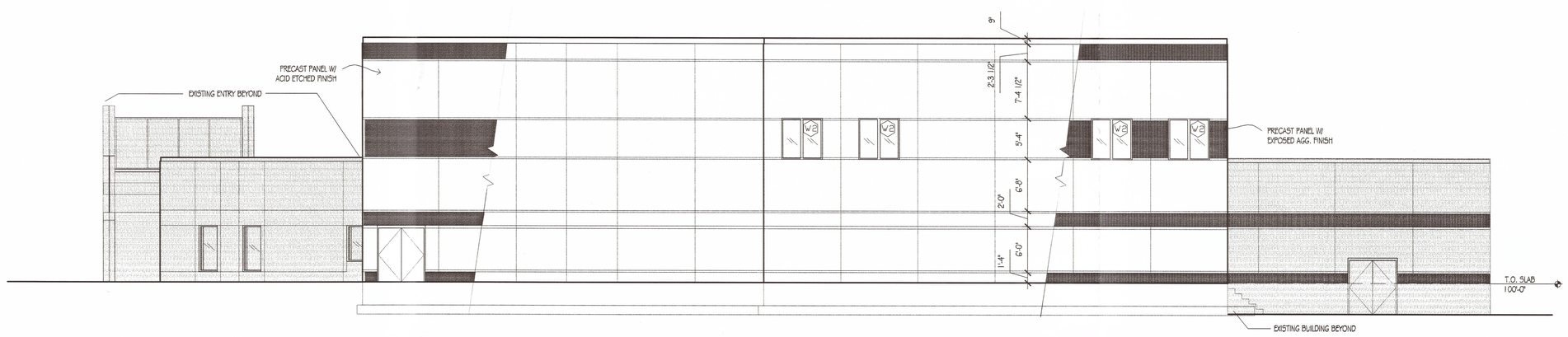


2 EAST ELEVATION
1/8" = 1'-0"

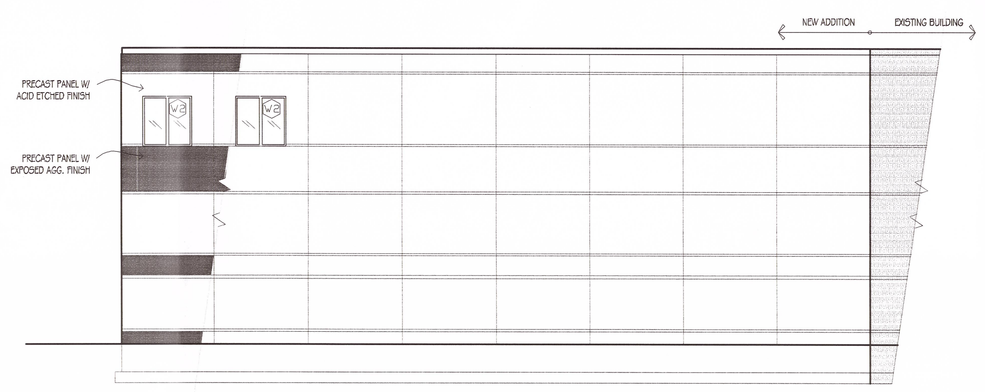


3 NORTH ELEVATION
1/8" = 1'-0"

CITIES EDGE ARCHITECTS
103 Fifteenth Ave NW, Willmar, MN 56201
Phone: 320-235-7775 Fax: 320-235-8573
www.CitiesEdgeArchitects.com
CITIES EDGE, LLC IS A WHOLLY OWNED SUBSIDIARY OF WARNER & ASSOCIATES, INC.

Certification # Seal:

| MARK | DATE | DESCRIPTION |
|---|---|---|

DATE ISSUED:
ISSUE PHASE:
PROJECT TITLE:

KANDIYOHI COUNTY FAMILY YMCA ADDITION

PROJECT OWNER:
YMCA

PROJECT LOCATION:
WILLMAR, MN

SHEET TITLE:

EXTERIOR ELEVATIONS

0 4' 8' 16'
15" x 21" - 1/16" = 1'
30" x 42" - 1/8" = 1'

PROJECT NUMBER 25266
SHEET NUMBER A201

This document contains confidential or proprietary information of Cities Edge, LLC. Neither this document nor the information herein is to be reproduced, distributed, used or disclosed either in whole or in part except as authorized by Cities Edge, LLC.

I:\25200\25266 - Marcus Constr - YMCA - Willmar\01. Drawings\Autocad\Architectural\Construction Documents\A201 - EXT ELEVS.dwg Printed by: nguyetlill on Jul 09, 2013 - 10:10am